

SECTION-1
14M GATE LEAVES

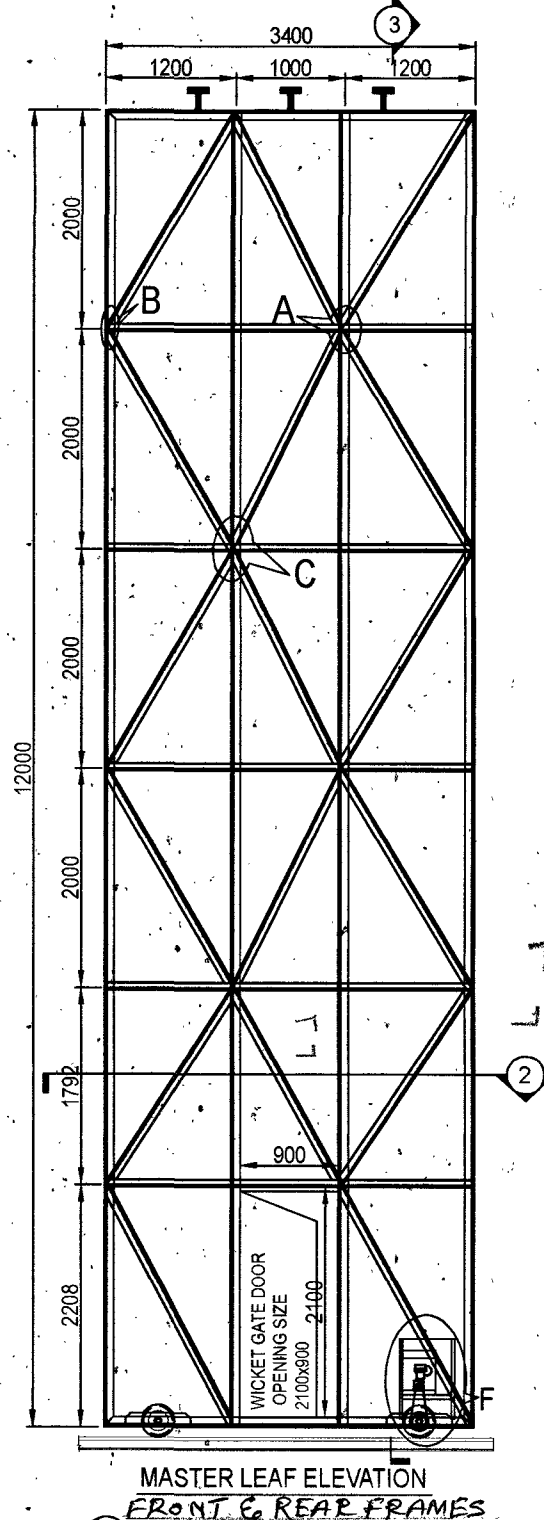

SECTION-2
20M GATE LEAVES

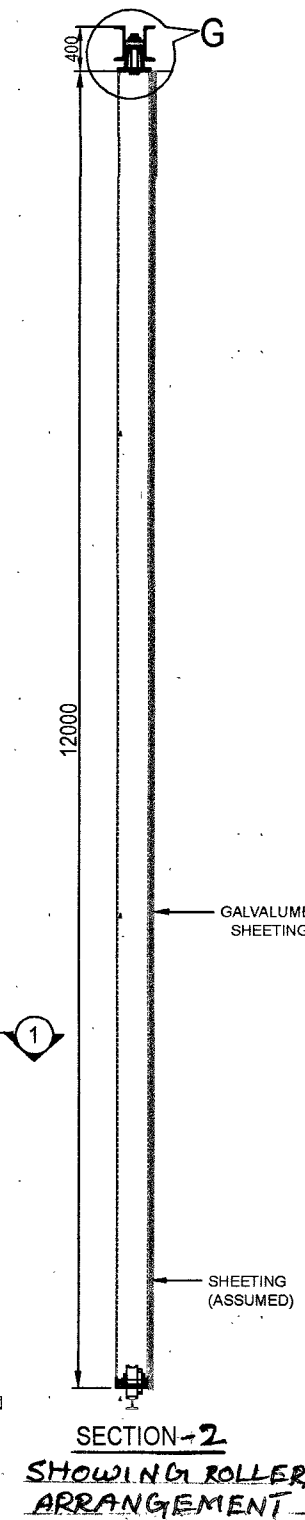
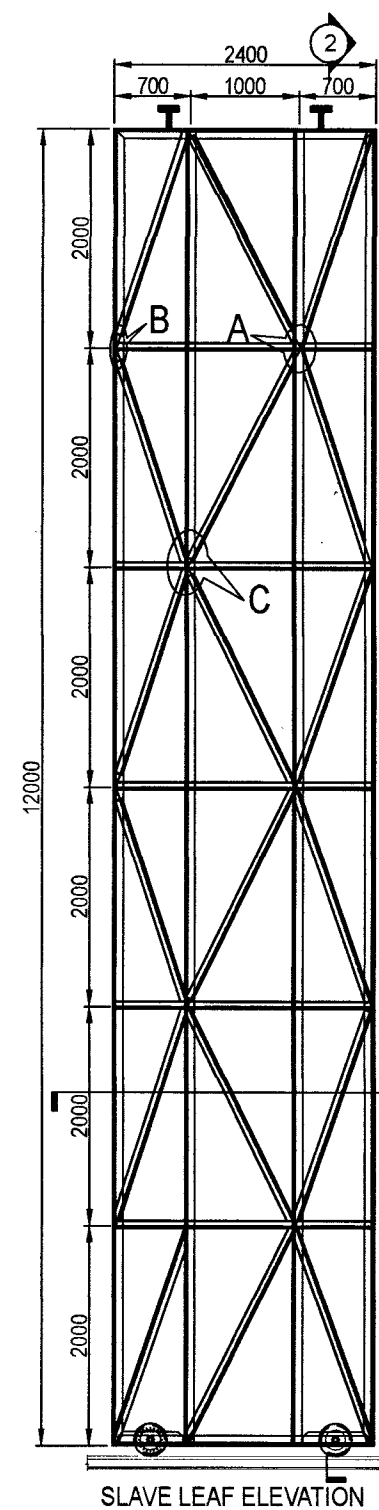
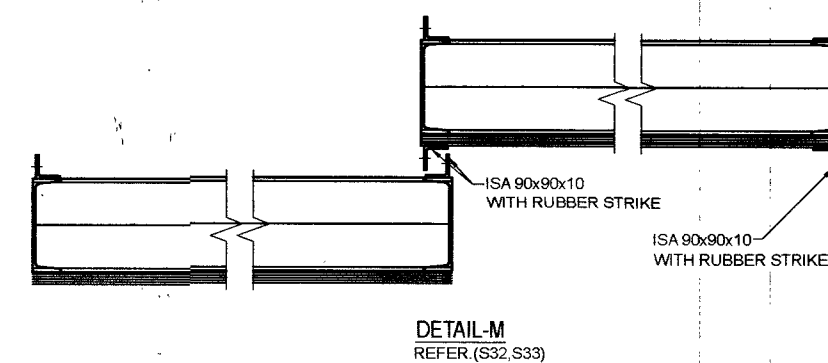
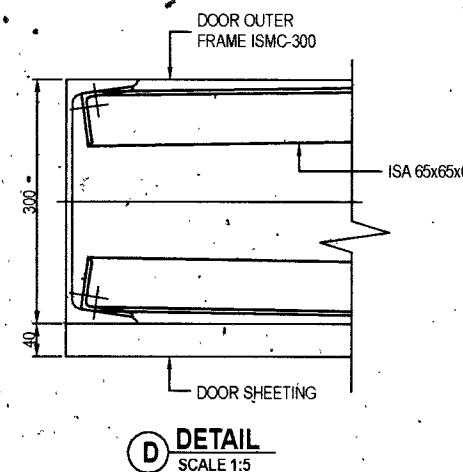
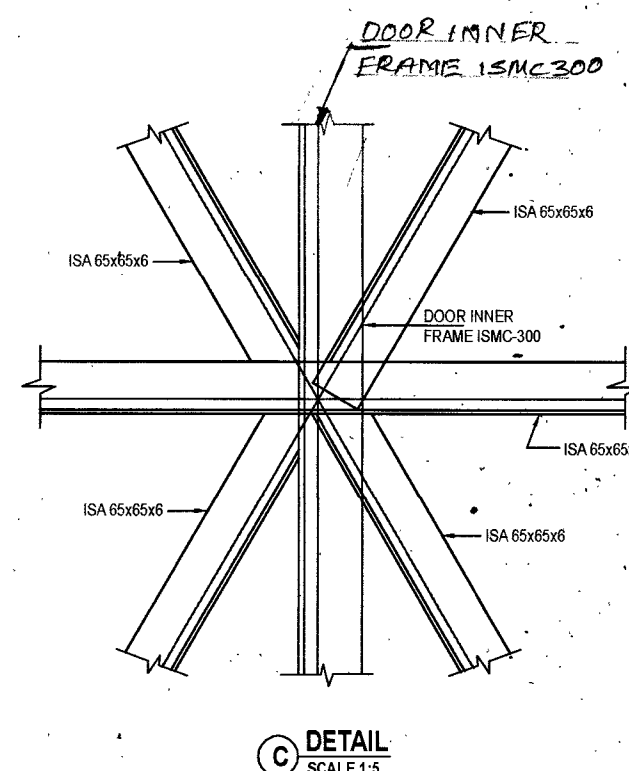
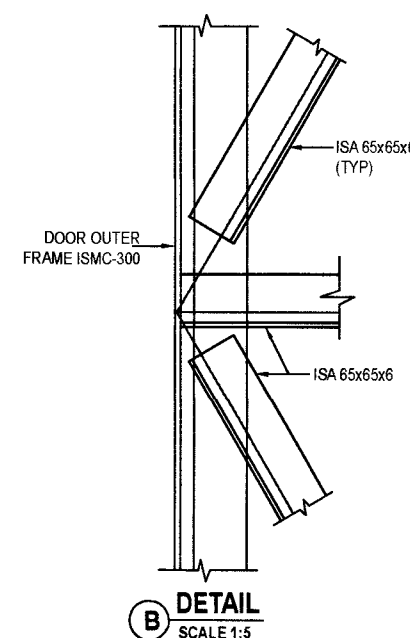
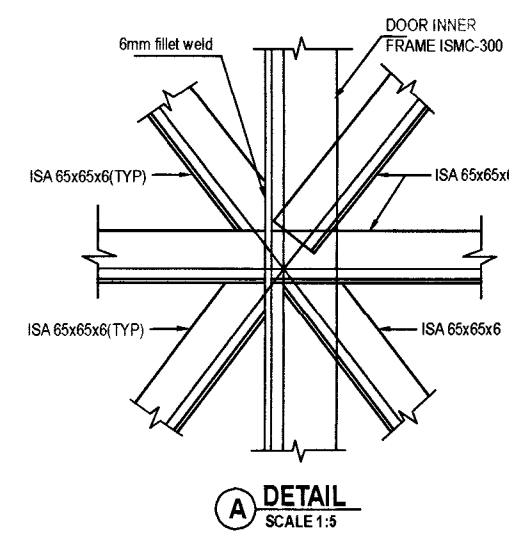
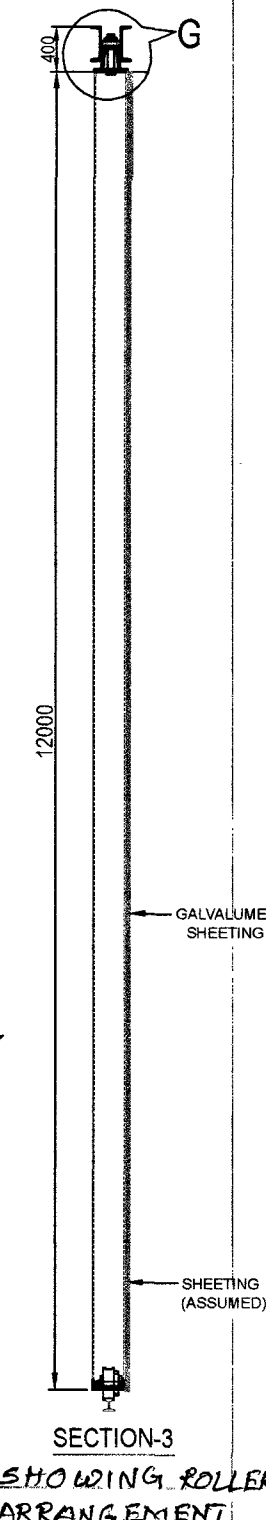
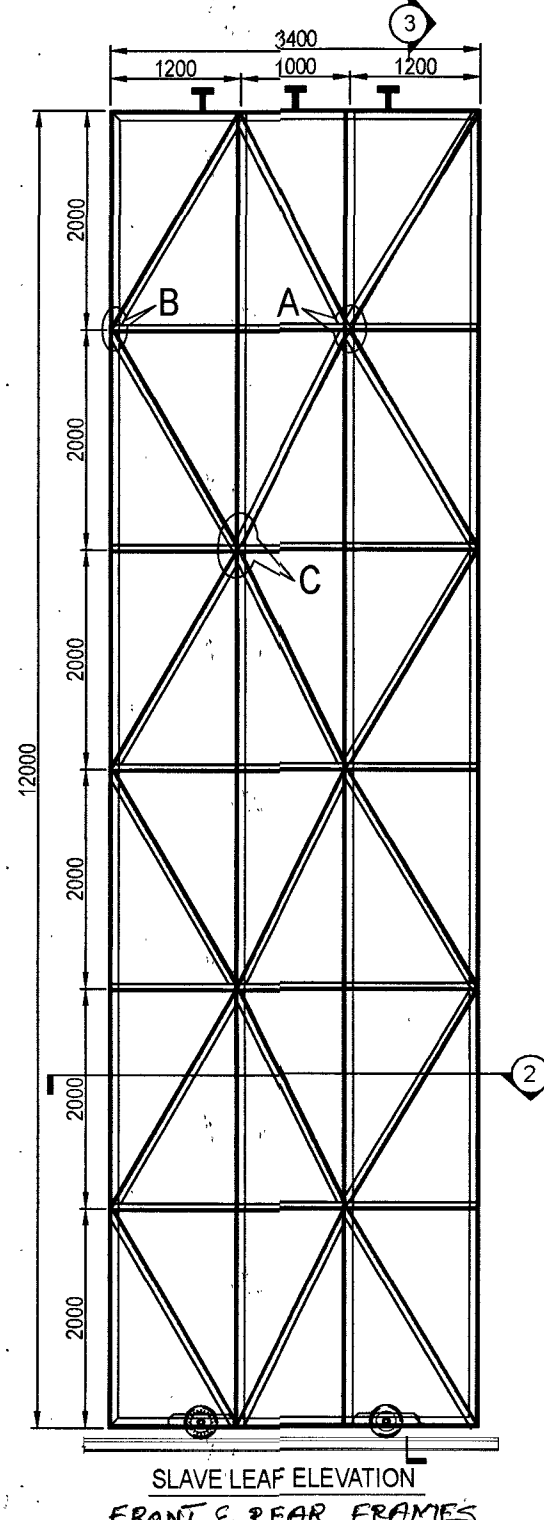

NOTE:-
1. EXCEPT ISMC 300 ALL OTHER ANGLE IRON MEMBERS OF THE FRAME SHALL BE PROVIDED IN BOTH FACES.

NOTES
1. ALL DIMENSIONS AND LEVELS GIVEN ARE IN MILLIMETERS UNLESS OTHERWISE SPECIFIED.
2. FIGURED DIMENSIONS ONLY SHALL BE FOLLOWED.

DATE	DESCRIPTION	SIGN
	REVISIONS	

VETTED BY
ALL DETAILS HAVE BEEN THOROUGHLY CHECKED AND ARE IN COMPLIANCE TO STANDARDS, CODES, REGULATIONS IN RESPECT OF SAFETY, SOUNDNESS AND ECONOMY.

PROVN OF HANGAR AND ANNEXE
BUILDING AT
INS DEGA VISAKHAPATNAM

20.0M, 14.0M
DOOR LEAF DETAILS

SHT NO	S39	HELIOS ENGINEERING CONSULTANTS
PRO NO	ST2204	69/34-66 PCL COLONY
SCALE	AS NOTED	M. ARUNLEN
DRN BY	KSS	VISAKHAPATNAM - 530018
DATE	20-02-2023	

DESIGNED BY
DV TRINADH RAO

CHECKED BY
S SURYA MS (STRUCTURES)

CHIEF ENGINEER (NAVY)
VISAKHAPATNAM

REF.DRG NO : CEV2/2022/WD-2120(S) Sht.No. 39/40

DESIGNS & DRAWINGS PREPARED UNDER CONSULTANCY FROM MS HELIOS ENGINEERING CONSULTANTS AND VETTED BY ANDHRA UNIVERSITY

Kenshi Ramani Lt Col SO 1 (Design) for Chief Engineer
Srinivas Nalla, IDSE CE (NF) Director (Design) for Chief Engineer